

4分の3拍子と4分の4拍子

初級2-3答え

アリオーネ音楽教室

Line公式アカウント

とうろくしてね!

4分おんぷをかこう

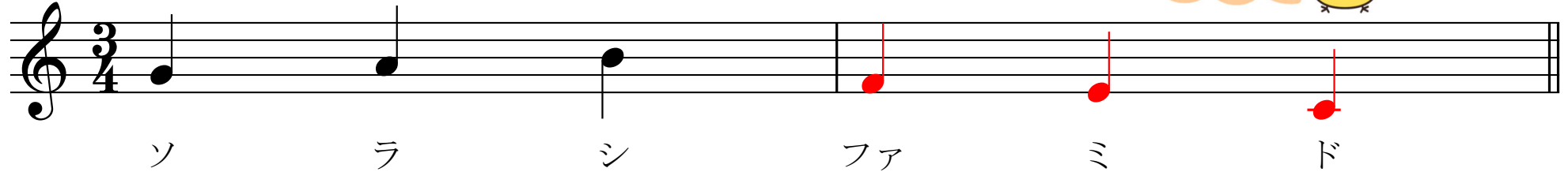

ソ ラ シ ファ ミ ド

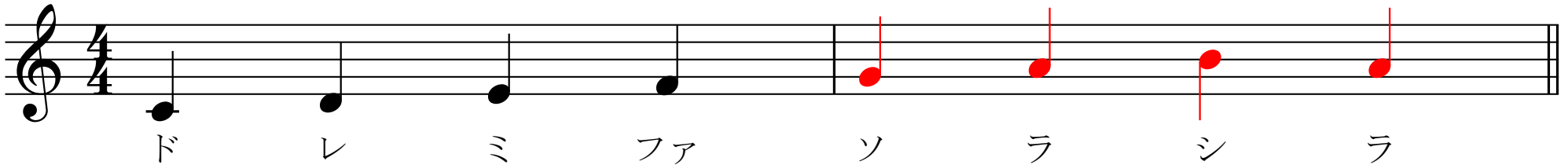

ド レ ミ ファ ソ ラ シ ラ

8ぶんおんぷをかこう  [ 一拍(いっぱく) づつまとめよう]

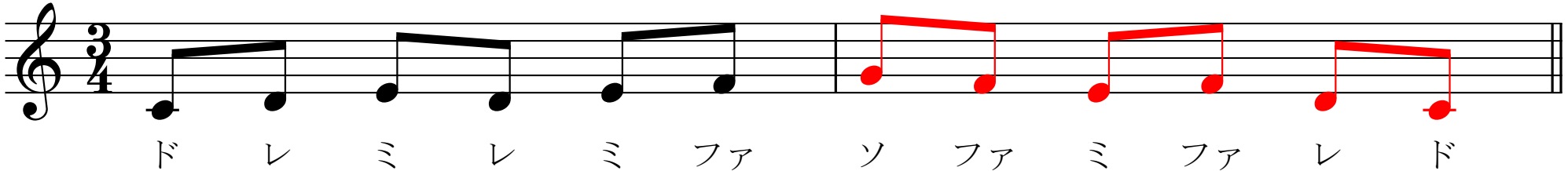

ド レ ミ レ ミ ファ ソ ファ ミ ファ レ ド

8ぶんおんぷをかこう 4つのをまとめて

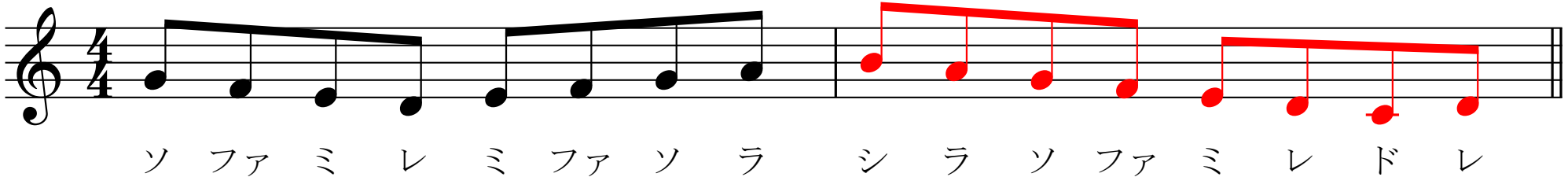

ソ ファ ミ レ ミ ファ ソ ラ シ ラ ソ ファ ミ レ ド レ

一拍(いっぱく) づつでまとめてもまちがいはないぞ

初級2-3答え

れいだい1

♪は1拍(いっぽく)ずつまとめよう

1 2 3 1 2 3

れいだい1のこたえ

もんだい1

もんだい2

初級2-3答え

れいだい2

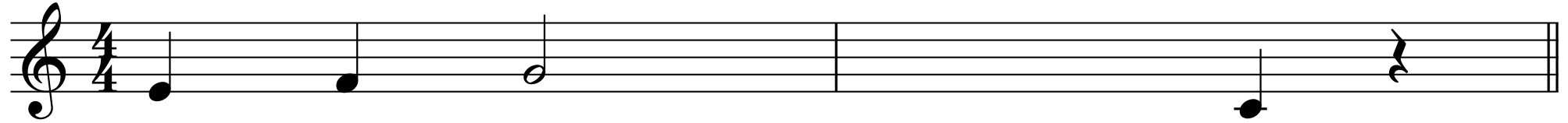

4つの♪をまとめてかいてみよう

れいだい2のこたえ

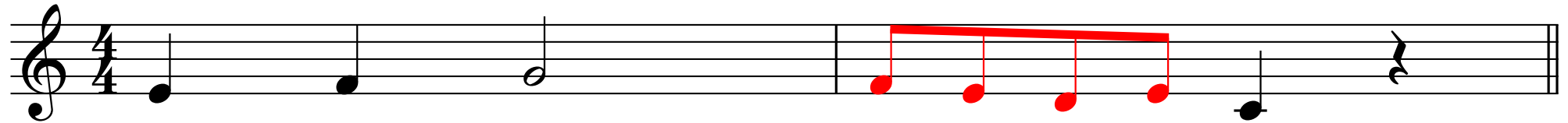

もんだい3

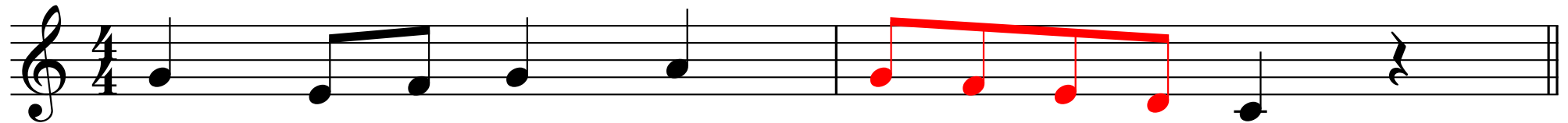

もんだい4

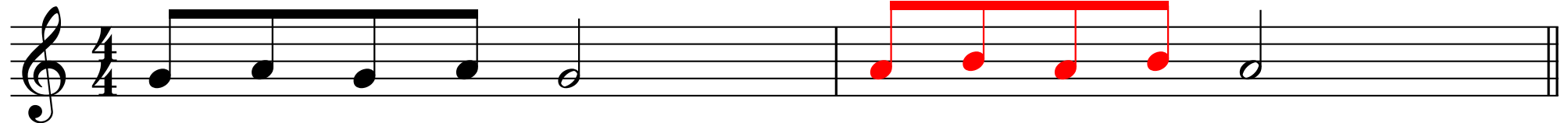

初級2-3答え

れいだい3

れいだい3のこたえ

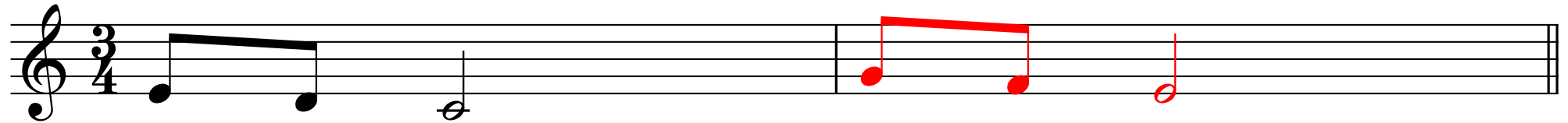

もんだい5

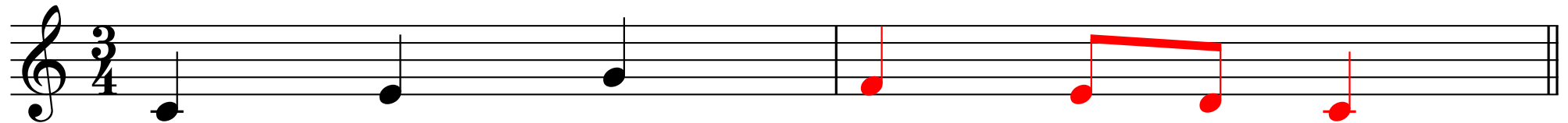

もんだい6

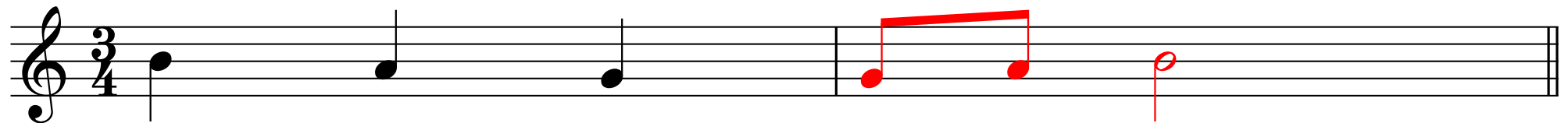

初級2-3答え

『こいのぼり』

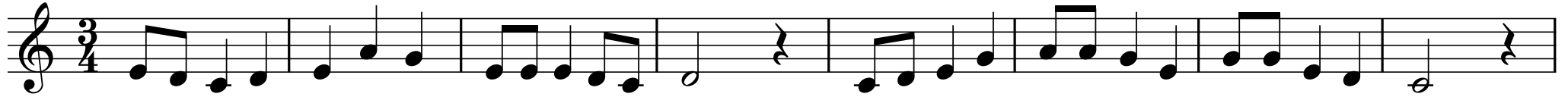

やねより たかい こいのぼり おおきい まごいは おとうさん
 1 2 3 1 2 3 1 2 3 1 2 3 1 2 3 1 2 3 1 2 3

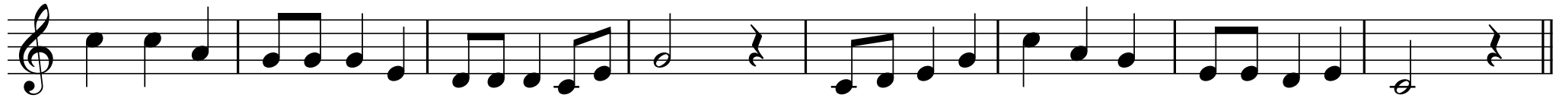

ちいさい ひごいは こどもたち おもしろ そうに およいで る
 1 2 3 1 2 3 1 2 3 1 2 3 1 2 3 1 2 3 1 2 3

☆『こいのぼり』にあわせて1, 2, 3を
くりかえしいいながら

- ① 1はくめ：ひざをたたく
 - 2はくめ：むねのうえをかるくたたく
 - 3はくめ：かおのまえでてをたたく
- をくりかえしてみよう！
- ② 3拍子をしきしてみよう！

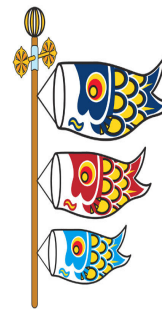

② 3拍子のしき (右ききの人)

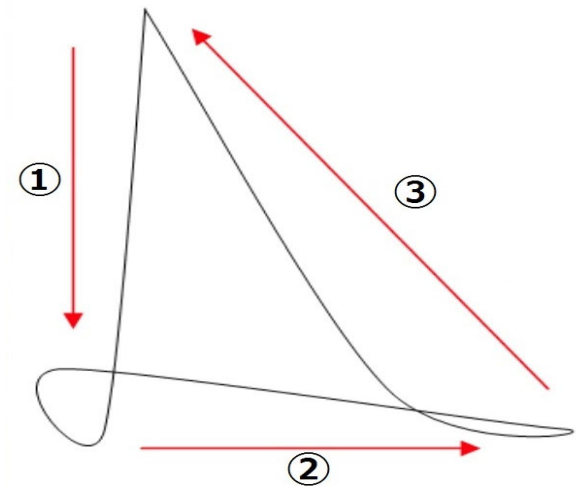

☆かいめい (ドレミ) で歌ってみよう

初級2-3答え

れいだい4

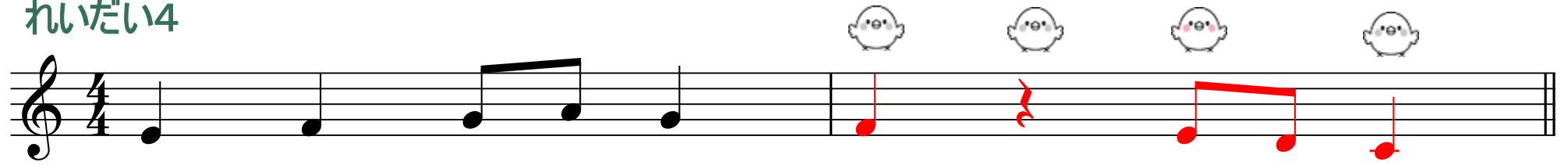

れいだい4

もんだい7 きよくめい [ふんぶんぶん]

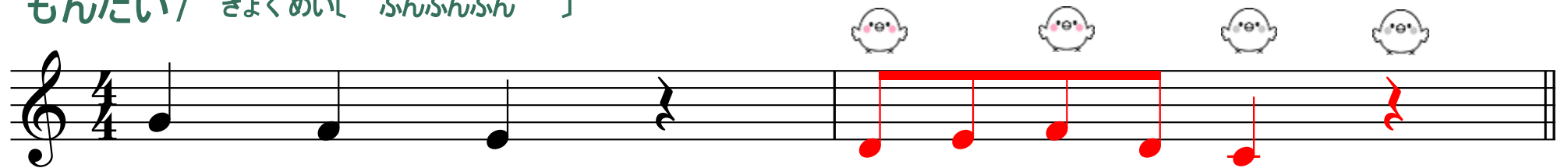

もんだい8

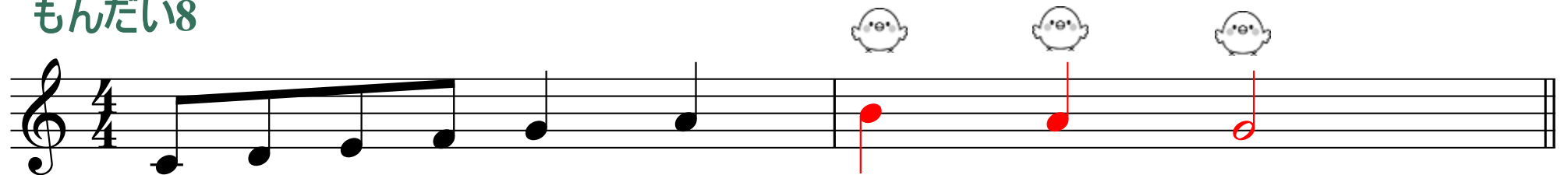

初級2-3答え

わおんのどすう (和音の度数) をおぼえよう♪

【はちょうちょう】

この3つが最重要
(さいじゅうよう) だぞ!

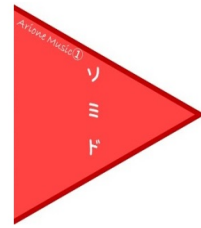

I
いちど

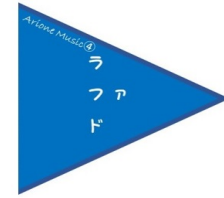

IV
よど

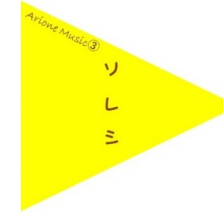

V
ごど

ローマすうじ (数字) であらわす

わおんの下どすう (I IV V) をかいてみよう

I IV V I IV I V I

どすうもんだい1

[I] [V] [I]

どすうもんだい2

[I] [IV] [V] [I]